

City Engineer  
 Date 11/1/55

Revised By Date  
 2-1-55  
 4-7-55  
 5-2-55  
 5-17-55

GRAPHIC SCALE IN FEET  
 0 500 1000 1500 2000 2500 3000 4000

**SAN LEANDRO AND VICINITY**  
**PLOT SHOWING**  
**PROPOSED ANNEXATION**

**LEGEND**  
 City of San Leandro Property  
 Opposite Sewage Treatment Plant  
 Proposed to be Annexed. Part of  
 Davis Sheet Proposed to be abandoned

SCALE: 1"=400'

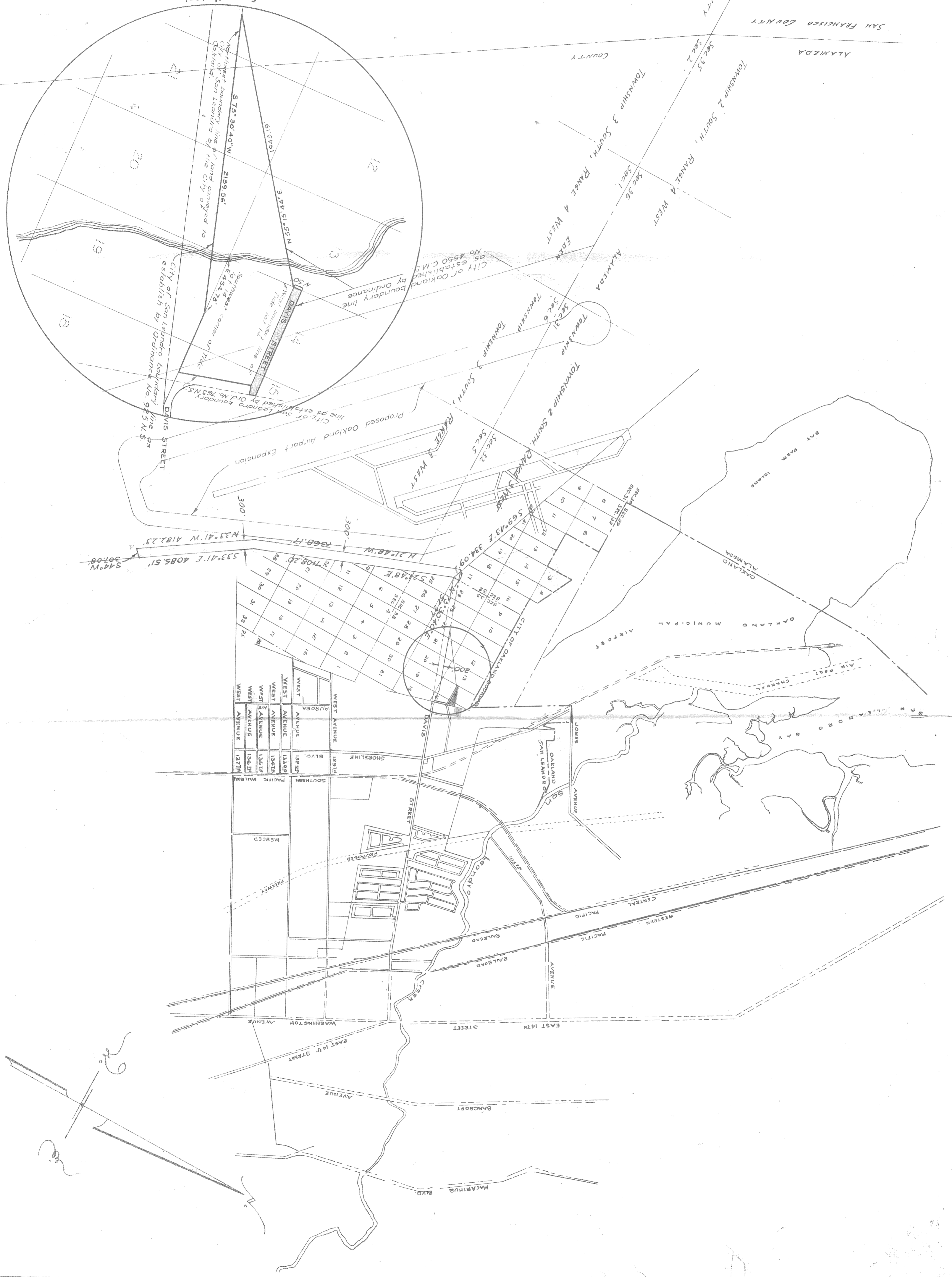

*Handwritten notes and signatures:*  
 [Signature]  
 [Signature]

① Area the City of Oakland is partitioning the City of San Leandro  
 Area the City of Oakland proposes to deed to the  
 City of San Leandro.  
 Area the City of Oakland proposes to grant a quitclaim  
 deed to the City of San Leandro.

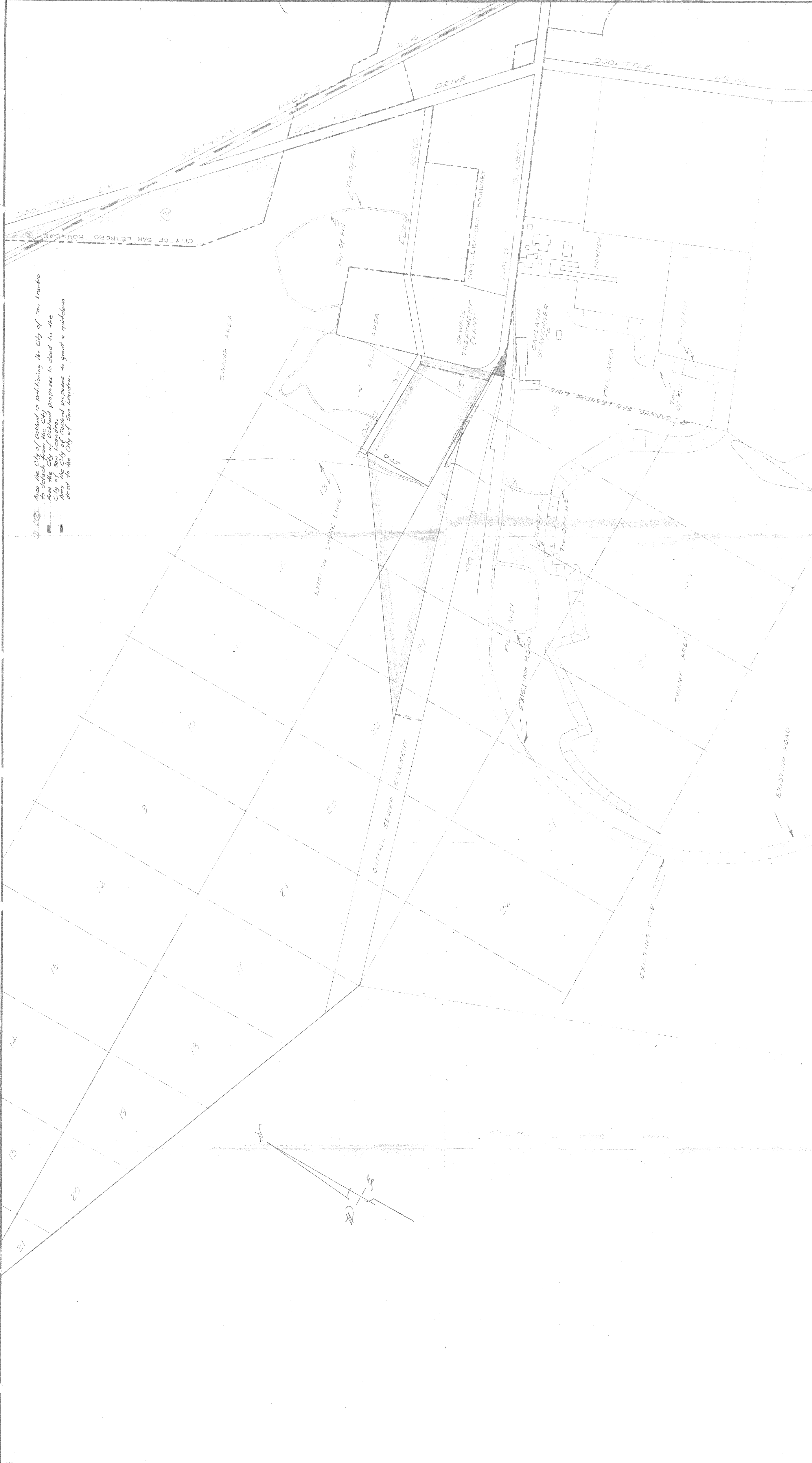

CITY OF SAN LEANDRO CALIFORNIA ENGINEERING DEPARTMENT		SHEET 1 OF 1	
RICHARD F. LOVEJOY CITY ENGINEER REC. C. E. NO. 686		DATE 1/22/04	
SHARIFLINE DEVELOPMENT		JOB # 288	
NO.	REVISED BY	DATE	SCALE
1	J. L. H.	1/22/04	1" = 300'
CHECKED		DATE	SCALE
1/22/04		1/22/04	1" = 300'